

Shabbat Services:

Friday, May 3
Shabbat Hallelu.....7:45 PM

Saturday, May 4
Saturday Morning Minyan.....9:30 AM

Friday, May 10
Shabbat B'yachad.....6:00 PM
Erev Shabbat Service with Choir/
Legacy Shabbat.....7:45 PM

Saturday, May 11
Simchat Shabbat.....9:00 AM
Saturday Morning Minyan.....9:30 AM

Friday, May 17
Zimrat Shabbat/RS Blessing - Honoring Our
Seniors, Shari Rothstein and Emily Halpern/
Kabakow Award.....7:45 PM

Saturday, May 18
Tiny Tot Shabbat.....9:30 AM
Saturday Morning Minyan.....9:30 AM

Friday, May 24
Pre-Oneg.....5:00 PM
Erev Shabbat Service.....6:00 PM

Saturday, May 25
Simchat Shabbat.....9:00 AM
Saturday Morning Minyan.....9:30 AM

Friday, May 31
Erev Shabbat Service/Donald M. Weill Creative
Writing Award/Blessing Teens in Israel.7:45 PM

Saturday, June 1
Tiny Tot Shabbat.....9:30 AM
Saturday Morning Minyan.....9:30 AM

Friday, June 7
Pre-Oneg.....5:00 PM
Erev Shabbat Service.....6:00 PM

Saturday, June 8
Simchat Shabbat.....9:00 AM
Tiny Tot Shabbat.....9:30 AM
Erev Shabbat Service.....9:30 AM

Friday, June 14
Erev Shabbat Service with Choir.....7:45 PM

Saturday, June 15
Saturday Morning Minyan.....9:30 AM

Friday, June 21
Zimrat Shabbat/Installation Service.....7:45 PM

Saturday, June 22
Simchat Shabbat.....9:00 AM
Saturday Morning Minyan.....9:30 AM

Friday, June 28
Pre-Oneg.....5:00 PM
Erev Shabbat Service.....6:00 PM

Saturday, June 29
Saturday Morning Minyan.....9:30 AM

Minyan Services
Monday-Thursday.....7:00 PM
Upon request. Call Laurie Zinberg: 908-232-6770 x 117

From the Desk of the Senior Rabbi

Iyar/Sivan 5779

One of the issues roiling the American Jewish community is the place of critique of Israeli policies given the growing anti-semitism on the both the Left and the Right. At this juncture of our history, is it even legitimate to voice a critique of Israeli policies, knowing that this might “play into the hands” of those who hate the Jewish state? Anti-semitism is rife in the far Right of this country, and on the far Left, anti-Israel sentiments are increasingly voiced by activists and political figures. Anti-Israel organizations such as Students for Justice for Palestine, Jewish Voice for Peace, and International Solidarity Movement, and movements such as Boycott, Divestiture and Sanctions are increasingly active on campus and vocal in denouncing Israel, and in some cases, Jews and Judaism.

While the issues are complex, I feel that you should know a few important facts:

1. The tent of Judaism is wide enough to accommodate many differing views about Israel. One can be a strong Zionist and supporter of Israel and be opposed to the policies of the current Israeli government, or support the establishment of a state for Palestinians in the West Bank and Gaza. Holding those views does not make one “anti-Israel”. Indeed, many Israelis hold these views. Israel, for all its struggles, is a vibrant healthy democracy that allows for a wide range of views.
2. However, if a person does NOT support the right of the Jewish people to self determination in their historical homeland of Israel with safe and secure borders, then one IS anti-Israel and quite possibly anti-semitic. For example the groups listed above all share the view that the State of Israel is illegitimate and must be eliminated.

Continued on the next page

In this issue...

B'Mishpachah.....	3	Shavuot.....	11
Fundraiser.....	4	Tikkun Olam/Social Action.....	12
Education.....	8-9	Our Temple Community.....	13
Congregational Learning.....	10	Donations to Temple Funds.....	15 - 17

TEMPLE EMANU-EL Bulletin

756 East Broad Street, Westfield, NJ 07090

(908) 232-6770 Fax (908) 233-3959

www.tewnj.org

Douglas B. Sagal.....Senior Rabbi
Charles A. Kroloff.....Rabbi Emeritus
Martha T. Novick.....Cantor
Ethan Prosnit.....Associate Rabbi
Michelle Rubel.....Associate Cantor
Brian Chartock.....Executive Director
Abra Lee.....Director of Youth Learning & Engagement
Shari Rothstein.....Assoc. Dir. of Religious School
Jill Cimafronte.....Director of Early Childhood Education
Nicholas Tino.....Organist/Choir Director
Marc Epstein.....President
John Levy.....Vice President, President Elect
Peter Carlin.....Vice President, Administration &
Strategic Planning
Ellen Staple.....Vice President, Communication
and Membership
Jenn White.....Vice President, Education & Youth Dev.
Robert Kurtter.....Vice President, Financial Matters
(Treasurer)
Alayne Morgenthal.....Vice President, Social Action &
Religious Living
Carol Cohen.....Parliamentarian
Samuel Harrison.....Financial Secretary
Jenny Tananbaum.....Corresponding Secretary
Jennifer Goldstein.....Recording Secretary
Riva Waller.....Sisterhood President
Mark Kabakow.....Men's Club President
Andrew Steiner.....TEWTY President
Jackie Grussgott.....Communications & Membership Mgr.
Jackie Master.....Bulletin Advertising

Affiliated with the Union for Reform Judaism

The Temple Emanu-El Bulletin is published by
TEMPLE EMANU-EL
756 East Broad Street
Westfield, New Jersey 07090

There is no subscription charge.

Continued from page one

3. If a group denounces Israel and refuses to condemn the human rights abuses that occur at the hands of the Palestinian leadership, the persecution of women, gays and lesbians and Christians by Palestinians in Palestinian controlled land, then they are simply being hypocritical and care nothing for human rights.

4. If a group denounces Israel and refuses to denounce the human rights abuses in Arab countries, particularly Syria and Saudi Arabia, or in China and Russia, then they are simply being hypocritical and care nothing for human rights.

5. If a group denounces Israel and refuses to acknowledge the violence perpetrated by Hamas, particularly the random firing of thousands of missiles into Israel, then they are simply being hypocritical and care nothing for human rights.

The most important thing I can say is this - you, as an American Jew, have the right to hold a variety of opinions concerning Israel and its policies. I hope you will. Israel loving Jews are all over the spectrum, from right to left, when it comes to the Jewish state. Jews love to argue! However, any activist group, left or right, or campus group that denies the right of the Jewish people to a national home, which condemns Israel without regard to facts, which trades in anti-semitic canards, which refuses to denounce the egregious human rights abuses of Arab states, is not pro-justice, but simply anti-Jewish.

Douglas B Sagal

Rabbi Doug Sagal
Senior Rabbi

Don't miss Yossi Klein Halevi!

Temple **עמנו אל** PRESENTS
Emanu-El of Westfield
756 East Broad Street, Westfield, NJ 07090

Prizewinning Israeli Author

YOSSI KLEIN HALEVI

A night not to be missed! Join us as we engage in dialogue about the future of American Jewry and Israel.

**Wednesday, May 15
at 7:30 PM**

RSVP Here:

www.tewnj.org/yossi-klein-halevi

This event is sponsored by the
Rabbi Charles A. Kroloff Fund for
Jewish Learning and co-sponsored
by the Jewish Federation of
Greater MetroWest.



Prizewinning Israeli author Yossi Klein Halevi, a senior fellow at the Shalom Hartman Institute in Jerusalem, will discuss the future relationship between American Jews and Israel. In his 2013 book, *Like Dreamers: The Story of the Israeli Paratroopers Who Reunited Jerusalem and Divided a Nation*, Halevi interweaves the stories of a group of 1967 paratroopers who reunited Jerusalem, tracing the history of Israel and the divergent ideologies shaping it from the Six-Day War to the present. His new book, *Letters to My Palestinian Neighbor*, was published by Harper Collins in June 2018.

Please make sure to RSVP.

www.tewnj.org/yossi-klein-halevi

B'Mishpachah במשפחה Within the Family

B'nai Mitzvah

The congregation will celebrate the following b'nai mitzvah:

May 4

10:30 AM in the Sanctuary

Ava Aronowitz

Daughter of Miriam and Mark Aronowitz

Jacklyn Kamm

Daughter of Toni and Adam Kamm

10:45 AM in the Chapel

Kayla Fiore

Daughter of Amy and Anthony Fiore

May 5

10:30 AM in the Chapel

Hannah Gerstel

Daughter of Mia Gerstel

May 11

10:30 AM in the Sanctuary

Samantha Goldberg

Daughter of Dena and Stephen Goldberg

Jaden Natt

Son of Shoshana and Brett Natt

10:45 AM in the Chapel

Benjamin Ackerman

Son of Melissa and Daniel Ackerman

May 18

10:30 AM in the Sanctuary

Zachary Korr

Son of Stacy and Ian Korr

Jake Kreisberg

Son of Stephanie and Robert Kreisberg

10:30 AM in the Chapel

Charlotte Bennett

Daughter of Lori Bennett and Kenneth Bennett

May 25

10:30 AM in the Sanctuary

Zachary Epstein

Son of Amy and Marc Epstein

Hannah Malko

Daughter of Stacy and Troy Malko

June 1

10:30 AM in the Sanctuary

Julia Damashek

Daughter of Nicole and Alan Damashek

Naomi Waller

Daughter of Riva and Sean Waller

10:45 AM in the Chapel

Skyler Lipkind

Son of Lani and Eric Lipkind

June 8

10:30 AM in the Sanctuary

Lily Peskin

Daughter of Lisa and Craig Peskin

4:00 PM in the Sanctuary

Sigal Goldstein

Daughter of Jennifer and Stephen Goldstein

June 15

10:30 AM in the Sanctuary

Olivia Berger

Daughter of Alissa and Marc Berger

Rachel Levy

Daughter of Meredith and David Levy

10:45 AM in the Chapel

Emma Jablonka

Daughter of Kara and Eliot Jablonka

June 22

10:45 AM in the Chapel

Adam Tukaczynski

Son of Susan and Daniel Tukaczynski

In Memoriam

We remember those from our Temple Family:

Ruth Lerner Smith

Wife of William Smith

Tom Forgash

Husband of Bonnie Forgash

Herb Ehrich

We remember those from our extended Temple family:

Sylvia Schumacher

Mother of Rhonda Delforte

Ruth Brachman

Mother of Ronald Brachman

Bobbi Altersohn

Mother of Andrew Altersohn

Dr. Jonathan Epstein

Brother of Leslie Glickstein

Steven Popper

Sanford Lampf

Uncle of Naomi Gelfand, great-uncle of Jonathan Gelfand

Robert Rader

Brother of David Rader

Sylvia Binder

Mother of Gary Binder

Jeanne Kanengiser

Sister of Gerri Gomperts

Ilse Larkey

Mother of Phyllis Kaplan, grandmother of Kathy Bailey

Congratulations

Maralyn Lieberman and Ed Lerner on the birth of their granddaughter, Nina Sarge Liebowitz.

Karen and Larry Budnick on the engagement of their daughter, Emily to Jason Feldman.

Violet Linder on the engagement of her granddaughter, Emily to Matthew Reinsel.

Marci and Michael Schoenbach on the marriage of their daughter, Elizabeth to Brandon Baron.

Roni and Marc Epstein on the birth of their granddaughter, Josephine Ryan Epstein.

Dina and Daniel Leyden on the engagement of their son, Eric Leyden to Jessica Cole.

We're Here For You

Your clergy are committed to providing attentive, compassionate, and excellent pastoral care. Please call us at 908-232-6770 to let us know of your needs, or to inform us of a pastoral or life cycle emergency. We ask that you avoid the use of e-mail to communicate pastoral or life cycle issues. E-mail cannot be relied upon to provide timely and appropriate responses.

A Message From Rabbi Kroloff

Dear Friends,

Shabbat has always been the highlight of my week. It's what Jews do. I look forward to that brilliant creation embraced by our ancestors and enriched by every generation of our people.

And the best hour of that best day? Well, for me it's 9 AM at Simchat Shabbat, when - every other week - we gather for 75 minutes of song and prayer, led since its inception by Rick Calvert, renowned to us and much of the Jewish world for his *n'shama*, his soul, and for his warmth of musical spirit.

This year we are doubly blessed to have the leadership of our rabbinic intern, Hilly Haber, who brings intellectual heft and spiritual depth to our experience.

We're a small group of all ages and we welcome each of you.

Upcoming dates are May 11 & 25 and June 8 & 22. The 9 AM hour is designed to enable you to do have the rest of the day to do whatever else you desire. I hope to see you at Simchat Shabbat.

⁴ Rabbi Charles A. Kroloff

Shake, Rattle, and Roll at this year's Spring Fundraiser - Dueling Pianos!

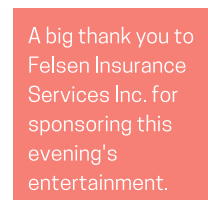
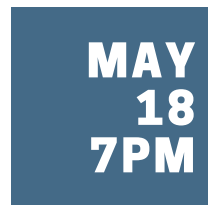
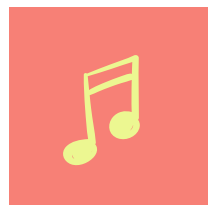
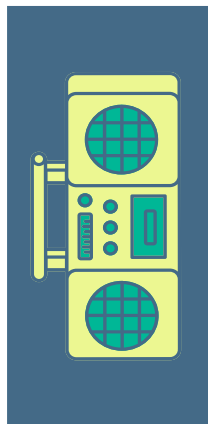
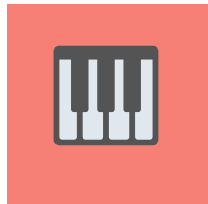

Ticket Pricing:

Temple Members and Their Guests
\$75

General Community
\$90

All tickets include heavy appetizers catered by The Ultimate Caterers, wine, beer.

Order your tickets here: www.tewnj.org/spring-fundraiser-2019

Meet your entertainment for the evening - Shake, Rattle, and Roll Dueling Pianos!

Dueling Pianos is two of the top piano entertainers, mixing music, comedy and audience interaction in a singalong, laugh-along, dance-along show!

Dueling Pianos is everything from Billy Joel to Bon Jovi, Britney Spears to Bruno Mars. Nothing is off-limits from pop, rock, country, hip-hop, hairbands, disco, punk rock, standards, showtunes - if you can hum it, we can do it! Dueling Pianos is a concert, comedy show and cabaret - all rolled into one!





**Temple Emanu-El Legacy Circle
Legacy Shabbat
Friday, May 10 at 7:45 PM**

"I did not find the world desolate when I entered it.
And as my parents planted for me before I was born,
So do I plant for those who will come after me."
- Talmud

Join us as Temple Emanu-El recognizes and applauds the dedication and confidence of the members of our Legacy Circle. By making a commitment to the Create a Jewish Legacy program they have shown love and respect for their Jewish heritage and for this congregation along with an abiding wish that Temple Emanu-El remains a vibrant center of Jewish life into the future.

Create a Jewish Legacy

Remembering Temple Emanu-El in your will or estate plan ensures that your work and your values will continue when you are no longer here. It also serves as an example of ongoing kindness to your loved ones. It teaches them the value you've placed on supporting Temple Emanu-El and the Jewish community. Legacy giving is for everyone. Make the most meaningful gift you can. Every gift is important.

For more information on how you can create your Jewish Legacy, please contact Brian Chartock, our Executive Director, at 908-232-6770 x114.

Create a Jewish Legacy is part of a nationwide program to sustain the future of Jewish organizations by increasing after-life giving. It is sponsored locally by The Jewish Community Foundation of Greater MetroWest, in partnership with the Harold Grinspoon Foundation.

I am interested in learning more about how I can assure Jewish tomorrows through the Create a Jewish Legacy program at Temple Emanu-El. Please contact me!

The best time to reach me: _____

Best way to reach me: _____
(Phone/email address)

Sincerely, _____
(Please print your full name)



Planned Giving Opportunities

Bequests. Codicil. Residuum?

Those words aren't typos, they are real terms used in legacy giving. There's a lot of jargon out there surrounding charitable donations - let us help to demystify it!

Did you know that:

...a bequest is the most common planned gift, but there are other options as well? Some of those options are a charitable gift annuity, charitable remainder trust or life insurance policies. Consider giving a gift to Temple Emanu-El that will live on through the years.

Contact Brian Chartock for more information or details on how Planned Giving can fit into your plans. We will try our best to answer all of your planned giving questions.

If you are 70 1/2 or older, you can still use your IRA for charitable contributions during your lifetime. Qualified Charitable Distributions (QCD) have distinct tax advantages. A QCD is not treated as taxable income; therefore, it has no effect on taxable income. This allows for greater amounts to be transferred to charities tax-free and can help the donor avoid the aforementioned negative financial consequences.

Did you know we have new stock transfer info?

Please contact Kathleen Stovall for instructions. kstovall@tewnj.org or 908-232-6770 x113.



Something to celebrate? Remembering a loved one? Feeling grateful?

Making a contribution to a Temple Fund is a great way to honor a loved one's memory, acknowledge a special occasion, or express gratitude.

Please contact Carol Jassin at 908-232-6770 x 120 to make a donation.

To make your tribute online, or see a full list of available funds, please see our website:

www.tewnj.org/tributes.html

Do you need help with shiva?

Temple Emanu-El's Shiva Help Committee can provide hands-on assistance and support. Some of the services we offer include:

- Waiting at the mourners' house to accept deliveries while others are at the funeral.
- Setting up food and/or turning on the coffee pot before mourners return.
- Providing shiva resources, checklists and useful contact information.

We want to be there for you and your family. Please call or email to let us know how we can help.

Marci Fisher
Marcifisher601@gmail.com
908-230-7452

Leslie Dickstein
Ldickstein@verizon.net
908-596-0079

REMEMBER & CELEBRATE

Yom HaShoah
(Holocaust Remembrance Day)

MAY 2 AT 12 PM
POETRY OF THE SHOAH
JOIN US AS WE MARK YOM
HASHOAH WHILE STUDYING
POETRY FROM THE HOLOCAUST.
LUNCH WILL BE PROVIDED.

Yom HaZikaron
(Memorial Day)

MAY 7 AT 11 AM
TASTE OF MEMORIES
WE WILL REMEMBER IDF SOLDIER
MATAN GOTLIEB, BY SHARING HIS
STORY AND MAKING HIS FAVORITE
RECIPE.

Yom HaAtzmaut
(Independence Day)

MAY 15 AT 7:30 PM
PRIZEWINNING ISRAELI
AUTHOR YOSSEI KLEIN HALEVI
A NIGHT NOT TO BE MISSED! WE
WILL ENCASE IN DIALOGUE
ABOUT THE FUTURE OF
AMERICAN JEWRY AND ISRAEL.

Please visit www.tewnj.org
for more information
and to RSVP.

Temple עמנו אל
Emanu-El of Westfield
756 EAST BROAD STREET,
WESTFIELD NJ 07090



Annual Congregational Meeting

Wednesday, June 12 at 8:00 PM

We need your input at the annual Congregational Meeting! This is a good time to come and be counted, to vote for and support our Board Members, and to discuss issues vital to running our Temple.

Join us for the Service of Installation

Friday, June 21 at 7:45 PM

Join us for Zimrat Shabbat services and the installation of the Officers and Board of Trustees of the Temple, Sisterhood, Men's Club, and TEWTY.

Path of Peace

What a wonderful way to honor someone! Have a brick installed in the Temple Path of Peace! DEADLINE: June 7, 2019. Due to the specifications of the company, bricks cannot be ordered and installed on an individual basis. All bricks are ordered and installed in time for the High Holydays. Select either a Standard 4" x 8" brick with your 1-3 line inscription priced at \$180, or a Large 8" x 8" brick with up to five lines at \$360. Each line can be up to 13 characters (letter, space or punctuation) long. You may also choose a "Reserved" brick to secure your space for future use. These bricks are priced at \$25 for a 4" x 8" or \$40 for an 8" x 8." Please see our website for more information: www.tewnj.org/path-of-peace

High Holydays 5779 are around the corner

High Holydays 5779 are around the corner!

Erev Rosh Hashanah is on September 29. Ticket order packets will be mailed this June. You will have a choice of filling out your ticket registration online or through the paper form you receive in the mail. You can pay for any guest tickets you purchase by check or online through Chaverweb. In addition, your tickets will be emailed to you! Watch for more information with full details...

Extreme Yeladim and Bonim

**Extreme Yeladim and
Extreme Bonim
3rd - 6th Grade
End of Year Event**

**DAVE AND
BUSTER'S**

When: Sunday May 5th, 2019
10:45 am to 2 pm
Where: 274 Woodbridge Center Drive,
Woodbridge, NJ 07095
Cost: \$45 per YG member
\$50 per every not yet YG member

Lunch is included:
Four-Cheese Pizza Bites
Crispy Chicken Bites with Ranch
Baked Mac and Cheese
French Fries
Unlimited Soda

Students will take bus to Dave and Busters after
Religious School and then back to temple. Pick up
is at Temple Emanu-El at 2 pm on May 5th.
Please RSVP by Monday April 29th, 2019!!
For more information please contact Kayla Zambrana at
kzambrana@tewnj.org

PosterWall.com

Mazel Tov to the Confirmation Class of 5779!

Dylan Berger
Aidan Berman
Ryan Borak
Marcus Brotman
Russell Cohen
Eli Cohen
Andrew Cohen
Jake Delforte
Benjamin Freedman
Cooper Harris
Samantha Hoffman
Jake Holtzmann
Jessica Isser
Alex Kaplan
Noam Kelner
Madeleine Learner
Nathan Lechner
Maya Levitt
Eliza Lox
Noah Metz
Eric Mordkovich
Emilia Nathan
Sara Perlin
Jade Radice
Sarah Rappoport
Ryan Richter
Meredith Rosenthal
Lee Rosenthal
Ryan Rosenthal
Mattie Waller
Jesse Weinstein
Amanda Wendler
Jacob Wendler
Amanda White
Justin Zucker

TEWTY

Our Arirang and Shabbat service were a great success! We also enjoyed successful volunteering at The Fun Club at the Temple. We are looking forward to our final shul-in of the school year on May 17-18. For any questions, please reach out to Andrew Steiner or Emily Halpern.



**Please join us for Confirmation
Shavuot services on June 9th at
10:00 AM to celebrate their
accomplishments!**

Temple Emanu-El is Proud to Celebrate our Graduating Seniors from our Youth Learning and Engagement Programs!



Samuel Arkin



Ethan Berman



Jacqueline Callahan



Joshua Glenn

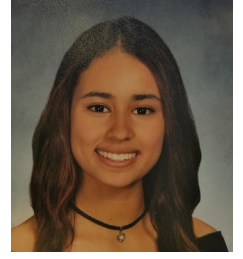

Marisa Goldberg



Adam Greebel



Alicia Harris



Emma Herber



Ethan Jaffee



Jesse Katz



Zack Lemberg



Amanda Radick



Chloe Root

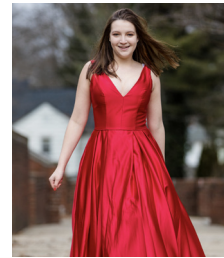

Chloe Sachs

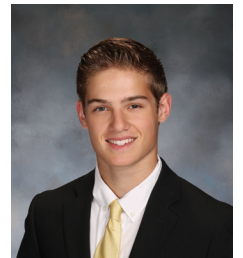

Jacob Saltzer



Jillian Schimer



Rachel Schuman



Maya Schwartzman

Making a contribution to the
Temple Emanu-El Religious School Fund is a great
way to honor our graduates!

To make a donation, please go to:

www.tewnj.org/tributes

Religious School Registration is underway!

We can hardly believe that our 2018 - 19 school year has come to an end. While the summer months are quickly approaching, we are thinking ahead to the 2019 - 20 school year and have many exciting programs planned for children and families. If you have a child entering kindergarten – 12th grade please be sure to reserve your child's space by completing the online registration form which can be found on the Temple website – www.tewnj.org.

Please be aware of the following information:

- The deadline for registration is Sunday, May 19th. If you have not yet completed your child's registration for next year, we urge you to do so at this time by visiting the Temple website to access the online registration form.
- Please note that we cannot guarantee preference of schedule for 4th and 5th graders once a class or day reaches capacity.
- Late registration will make it difficult to accommodate friend requests for students in Kindergarten – 5th grade once we begin to form our class groups.

Please be reminded, you need to be current with your financial obligations to the Temple, otherwise your registration will remain incomplete and you will not receive class placement until your Temple account is current or you have made arrangements with the business office. If you have questions regarding your account or would like to make payment arrangements please contact, Adele Mambach in the administrative office by phone at 908-232-6770 ext. 112 or email amambach@tewnj.org.

- A detailed calendar will be available later this summer. In the meantime, please save the following dates for the opening of school:
 - Sunday, September 15: Opening Day for Families, Kgn – 5th Gr and Ma'ayan
 - Tuesday/Wed/Thursday, September 17th/18th/19th: Midweek classes begin for 4th and 5th grade
 - Wednesday, September 18th First Nisayon Session for 6th grade
 - Tuesday, October 15th: First HaMakom Session for 7th – 12th grade
- **New this year!** If your child was registered in 2018 - 2019, please use the unique code sent in an email titled "Registration ID for your child." This code will pre-populate your child's registration with some of the basic information which you provided at the time of registration last year. Kindly review this information to verify that it is accurate and up to date. You have the ability to edit the pre-populated data. Please provide any new information and complete the other fields to proceed with enrolling your child for the 2019-2020 year.

Upon approval of the budget at the Annual Meeting, the Religious School tuition and fees for 2019-20 will be published. These fees will appear on your July Temple bill. Please note that Religious School tuition and fees are due by August 19, 2019.

Wishing all our families a safe and happy summer vacation!

Save these dates for upcoming YLE events:

Tuesday, May 7th - Last day for all Tuesday classes: 4th/5th Gr, Learning Lab, HaMakom closing program

Wednesday, May 8th - Last day for Wednesday classes: 4th/5th Gr, Learning Lab, Nisayon

Thursday, May 9th - Last day for Thursday classes: 4th/5th Gr, Learning Lab

Sunday, May 12th - Last day of Sunday classes with Field Day celebration. PARENT VOLUNTEERS NEEDED! Please call the school office if you want to join in the fun! Closing program for Kgn – 5th Gr and Ma'ayan, Parents invited and welcome to join at 10:15 AM

Friday, May 17th
7:45 PM - Honoring our High School Seniors who are graduating from our programs

Sunday, May 19th - Last Cafe Torah session for 11th & 12th Graders

Tuesday, May 21st -
6:00 PM - 10th Grade Confirmation Rehearsal

Tuesday, May 28th -
6:00 PM - 10th Grade Confirmation Rehearsal

Friday, May 31st -
7:45 PM - Blessing for our Students traveling to Israel

Tuesday, June 4th -
6:00 PM - 10th Grade Confirmation Rehearsal

Friday, June 7th -
6:00 PM - 10th Grade Confirmation Dinner and Service



Blankets of Love

Blankets of Love is comprised of Temple Emanu-El congregants who meet monthly at Temple to knit and crochet blankets to present to the campers at Camp Happy Times, a free one-week overnight camp for children who have or have had cancer. Each crafter supplies their own yarn and patterns and makes their own blankets in the patterns and colors of their choice. Anyone not local enough to join us for our monthly gatherings is invited to make blankets in the comfort of their home and send them to be included on donation day. For more information about Blankets of Love or to donate any unused yarn, please contact Jane Berlant: jane.berlant@gmail.com.

Our next meetings will be on Wednesday, May 1 and June 5 at 7:00 PM.



Rabbi Sagal's Holy Scrollers Torah Study

Saturdays, 8:15 AM at the Lavy House

Every Shabbat this 50-minute discussion and study will focus on the Torah Portion of the week, Jewish ideas and values, and the task of living a life of meaning.

Tuesday Morning Bible Class

Tuesdays, 9:30 AM

How does the Torah fit in my story? Participants study Bible plus the latest events of concern to the Jewish people. Feel free to drop in; you are always welcome!

Israeli Brunch and Learn



Sunday, May 5 at 9:00 AM

Our Shlichah, Danielle, brings Israel to New Jersey by sharing current trends, news stories, and hot topics happening in Israel now! Join us for breakfast and an engaging presentation and discussion. This is part of an ongoing 3-part series: The Israeli Elections.

Rabbi Kroloff's Lunch and Learn

Join us for a lunch and learn with Rabbi Kroloff! Discussion topics will include contemporary events, films of Jewish and general interest, spiritual issues, aging wisely, family concerns, the rabbi's struggles, Israel, the American Jewish community, and recent developments in Jewish lives. A delicious and complimentary lunch will be offered.



Donations to support this program are welcome. Kindly direct them to the Rabbi Charles A. Kroloff Fund for Jewish Learning.

Monday, May 13 at 11:30 AM

Please join us as we have a dialogue with US Representative Tom Malinowski (NJ 7th CD).

Connie Reiter's Torah Study

Saturday, May 18 and Saturday, June 15 at 9:30 AM

This year's curriculum offers a new pattern for our special study group. During the past 22 years, we have concentrated on a particular book from the Bible, and more recently, a particular topic. This year, we will consider several somewhat shorter topics, such as "The Idea and Unraveling of Jewish Law" and "The Idea of a Deity, a Creative Power" and "Biblical Journeys and Our Own." Discussions are led by Connie Reiter. We welcome you to join us in the Temple Library for these participatory conversations and suggest that you bring a *Tanach* with you.

TIKKUN LEIL SHAVUOT

Saturday, June 8, 2019

One of the most distinctive customs of the Jewish holiday of *Shavuot* is *Tikkun Leil Shavuot*, an evening-long study session. The custom originated with the mystics of Safed in the 16th century. Come for a night of learning and choose your own adventure! Stay for the entire night or just part of it! Registration encouraged as some classes are limited. To find more information about the classes and to register visit www.tewnj.org.

Our theme this year for our Tikkun Leil Shavuot:

Israel and American Jewry

Class topics will include:

- Aliyah Stories
- Israeli Music through the Decades
- Eco-Zionism
- Mitzvot of the Land of Israel
- Rabbi David Hartman's famous essay – Auschwitz or Sinai?

Tikkun Leil Shavuot Schedule:

7:00

Havdalah and Erev Shavuot Services

7:30 – 8:15

Class Session #1

8:15 – 8:45

Cheesecake!

8:45 – 9:30

Class Session #2

9:30 – 10:00

More Cheesecake!!!

10:00 – 10:45

Class Session #3

Meet Our New Student Rabbi!

Rebecca (Becky) Jaye is currently a second year rabbinical student at HUC-JIR. She hails from Brooklyn and is ecstatic to be back in New York with her family and friends. Becky completed her B.A. in American Studies at Yale College and her M.A. in Religion at Yale Divinity School. She loves traveling and has also lived and worked in China as a Yale-China Teaching Fellow. Outside of her studies, Becky loves reading, running, and spending time with her two-month old nephew. She is excited to work with Temple Emanu-El this upcoming year!



Emergency Number

**Lifecycle Emergency Number:
908-301-6890.**

The best way to reach a clergy member in the event of an emergency is to call the Temple at 908-232-6770 and listen carefully to the instructions.

If you cannot reach anyone at the Temple during business hours, or if it is after hours, please call: 908-301-6890.

We hope this will allow for even greater assistance for you and your families during a time of life-changing situations.

Social Action Text Alerts

We have created a text system to alert you to social action volunteer opportunities and action items in our Temple, local, and wider community. Please sign up so you will be quickly informed about these mitzvah opportunities. To sign up, text @teesa to 81010. We hope these text reminders will encourage you to be involved and have your voice heard.

Senior Services at the Lavy House

Jewish Family Service Social Worker Naomi Kreutzer, MSW, LCSW, provides counseling and consultation services and organizes events geared to seniors and their families at the Lavy House. Naomi is available at the Senior Resource Center at the Lavy House each Tuesday, from 9 AM - 5 PM through a grant from the Jewish Community Foundation of Greater MetroWest NJ. The service is free of charge and open to the entire community. She is available for individual appointments to address individual and family needs. If you would like to address any older adult issue for yourself or for a family member, contact Naomi at: nkreutzer@jfscentralnj.org, or call 908-352-8375, to schedule an appointment.

Our next event will be on Tuesday May 7. The topic will be: "Job Strategies & Volunteer Opportunities for People 55+". A light lunch will be served. Please call 908-352-8375 to RSVP.

We're Adopting Lenape Park!



How to Get Involved with Social Justice Activities at TEE

Join us for our Tikkun Olam/Social Action Meeting on May 22 at 7:30 PM.

The committee usually meets the second Wednesday of every month to help us plan upcoming Social Action programs and create a vision for the future. Questions? Contact the Tikkun Olam Co-Chairs David Burk and Daniela Shebitz at tikkunolam@tewnj.org.

Sign Up to be a member of the Caring Community

Can you give a ride to a Temple member in need of transportation to services or to a doctor's appointment? Can you cook a meal for a homebound senior or a congregant going through a difficult illness? Can you deliver a challah to a congregant celebrating something good or going through a challenging time? Sign up for the Caring Community email list by contacting Pamela Clarke, pamelac Clarke@achievementfirst.org or Lynda Wald, Lynda.wald99@gmail.com.

Volunteer for one of the shifts at the Westfield Food Pantry on the 2nd or 4th Wednesday of each month (9:15 AM – 11:15 AM). To volunteer to sign up contact Alice Fertig, Asfertig@gmail.com.

Participate in our Saturday Morning Fun Club for Refugees, Mitzvah Garden, Blankets of Love, Mandy Reichman Feeding Program, or one of the other wonderful events we do at Temple Emanu-El. For more information about any of these programs, contact tikkunolam@tewnj.org.

Our Temple Community

Sisterhood



On March 14, Sisterhood welcomed the executive director of the YWCA of Union County, Janice C. Lillien. We learned about the domestic violence issues within our County. Gloria Brown, who is pictured along with Janice has been an active community service volunteer from Sisterhood providing hand knit bears that are distributed to

children in their programs. Gloria, as well as other Sisterhood gals, utilize patterns from "Knitting Without Borders", an international organization that distributes bears to children across the world. If you are interested in participating please contact: Janice Kessler at: 128beans@comcast.net.



Sisterhood Updates

- SAVE the date for Sisterhood's May 9th Spring General Membership Meeting!
- As always we are looking for volunteers for our gift shop. We have many ways people can help us so anyone who is interested we would love for you to volunteer.
- Sisterhood Members enjoyed a lovely afternoon with the residents at Genesis Elder Care Center on April 10. Susan Sklar and her volunteers provide a model Passover Seder complete with flowers for each participating resident. The service is officiated by Cantor Novick with our Sisterhood volunteers providing a community of shared warmth & song. A lovely Mitzvah for all!
- Sisterhood Book Club on Wednesday May 8 at 7 30 in Lehr Library is *Letters to my Palestinian Neighbor* by Yossi Klein Halevi.

Library News....

"An education is not a thing one gets but a lifelong process"
Gloria Steinem.

We have many new books of nonfiction as well as historic fiction that we know you will enjoy reading. Stop by the Lehr Library and continue the process.

Four recently added books:

- *Letters to My Palestinian Neighbor* by Yossi Klein Halevi
- *No Truth Without Ruth, the Life of Ruth Bader Ginsburg* by Kathleen Krull
- *Bibi: the Turbulent Life and Times of Benjamin Netanyahu* by Anshel Pfeffer
- *The Cut Out Girl: A Story of War and Family* by Bart van Es

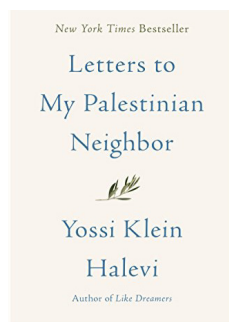

Sisterhood News

Get Fit with Dance!

Check out our re-named Zumba class as our instructor, Theresa, now includes many styles of music and dance. This is a highly enjoyable, hour-long, low-impact class for both men and women. The class is now known as Dance Fitness. We welcome all to join us Mondays at 4:00 PM, Greifer Sacks Hall, \$7 weekly.

Mostly Music

The 2018-19 Mostly Music chamber music series will conclude with a special program on Sunday, May 19th at 3:30 p.m. at Temple Emanu-El. The concert will feature the entire Schubert Quintet for Strings in C Major as well as the D'Ambrosio Suite for strings. The musicians will be Ani and Ida Kavafian on violin, Paul Neubauer on viola and Edward Arron and Keith Robinson on cello. At \$35 at the door if you don't have a season subscription and free for those under 21, Mostly Music concerts are still a great bargain!

Mostly Music chamber music concerts are free for those under 21 and cost \$35 at the door. For additional information go to <http://mostlymusic.org> or call 908-789-8578.

May/June 2019

For up to date information or changes visit www.tewnj.org/events

- Please note that Bar/Bat Mitzvah dates are no longer listed on this calendar. See page 3 for this information.
- The Early Childhood Education and Religious School calendar can be found on our website at www.tewnj.org.
- Holy Scrollers Torah Study & Saturday Morning Minyan will take place at the Lavy House.

Wednesday, May 1

7:00 PM Blankets of Love

Thursday, May 2

Yom Hashoah
12:00 PM Poetry of the Shoah

Friday, May 3

7:45 PM Shabbat Hallelu

Saturday, May 4

8:15 AM Holy Scrollers Torah Study
9:30 AM Saturday Morning Minyan followed by
Light Brunch and Discussion

Sunday, May 5

9:00 AM Israeli Brunch & Learn
11:00 AM Tikkun Olam Adopt a Park

Monday, May 6

4:00 PM Dance Fitness

Tuesday, May 7

9:30 AM Bible Class
11:00 AM Taste of Memories: Yom Hazikaron
Commemoration
5:10 PM Mandy Reichman Feeding Program

Wednesday, May 8

7:30 PM Sisterhood Book Club

Thursday, May 9

Yom Ha'Atzmaut
7:00 PM Men's Club Meeting
7:30 PM Sisterhood Meeting

Friday, May 10

12:00 PM Lunch & Learn with Student Rabbi Hilly
Haber
6:00 PM Shabbat B'yachad
7:45 PM Erev Shabbat Service with Choir/Legacy
Shabbat

Saturday, May 11

8:15 AM Holy Scrollers Torah Study
9:00 AM Simchat Shabbat
9:30 AM Saturday Morning Minyan followed by
Light Brunch and Discussion
10:00 AM Saturday Morning Fun Club

Monday, May 13

11:30 AM Lunch & Learn with Rabbi Kroloff
4:00 PM Dance Fitness

Tuesday, May 14

9:30 AM Bible Class
5:10 PM Mandy Reichman Feeding Program

Wednesday, May 15

7:30 PM Yossi Klein HaLevi

Thursday, May 16

7:30 PM Membership Committee Meeting

Friday, May 17

12:00 PM Lunch & Learn with Student Rabbi Hilly
Haber
7:45 PM Zimrat Shabbat/RS Blessing - Honoring
Our Seniors/Kabakow Awards

Saturday, May 18

8:15 AM Holy Scrollers Torah Study
9:30 AM Connie Reiter's Torah Study
9:30 AM Tiny Tot Shabbat
9:30 AM Saturday Morning Minyan followed by
Light Brunch and Discussion
10:00 AM Saturday Morning Fun Club
7:00 PM Temple Fundraiser - Dueling Pianos

Monday, May 20

4:00 PM Dance Fitness

Tuesday, May 21

9:30 AM Bible Class
5:10 PM Mandy Reichman Feeding Program

Wednesday, May 22

12:00 PM Lunch & Learn: Reflecting on Yossi Klein
Halevi's Presentation
7:30 PM Tikkun Olam/Social Action Committee
Meeting

Thursday, May 23

7:00 PM Men's Club Scotch & Steak BBQ

Friday, May 24

5:00 PM Pre-Oneg
5:00 PM Pre Shabbat Learning with Student Rabbi
Hilly Haber
6:00 PM Erev Shabbat Service

Saturday, May 25

8:15 AM Holy Scrollers Torah Study
9:00 AM Simchat Shabbat
9:30 AM Saturday Morning Minyan followed by
Light Brunch and Discussion

Monday, May 27

Memorial Day -- Offices Closed

Tuesday, May 28

9:30 AM Bible Class

Wednesday, May 29

7:30 PM Social Action: Facing Fear/Movie

Friday, May 31

7:45 PM Erev Shabbat Service/Donald M. Weill
Creative Writing Award/Blessing of Teens
Going to Israel

Saturday, June 1

8:15 AM Holy Scrollers
9:30 AM Tiny Tot Shabbat
9:30 AM Saturday Morning Minyan followed by
Light Brunch and Discussion

Monday, June 3

4:00 PM Dance Fitness

Tuesday, June 4

9:30 AM Bible Class
5:10 PM Mandy Reichman Feeding Program

Wednesday, June 5

7:00 PM Blankets of Love

Friday, June 7

5:00 PM Pre-Oneg
6:00 PM Erev Shabbat Service

Saturday, June 8

Erev Shavuot
8:15 AM Holy Scrollers Torah Study
9:30 AM Simchat Shabbat
9:30 AM Saturday Morning Minyan followed by
Light Brunch and Discussion
7:00 PM Erev Shavuot Service/Havdallah,
Classes, and Dessert

Sunday, June 9

Shavuot
10:00 AM Shavuot Service with Confirmation and
Yizkor followed by Kiddush

Monday, June 10

4:00 PM Dance Fitness

Tuesday, June 11

3:00 PM Blood Drive

Wednesday, June 12

8:00 PM Congregational Meeting

Thursday, June 13

7:00 PM Men's Club Meeting

Friday, June 14

7:45 PM Erev Shabbat Service with Choir

Saturday, June 15

8:15 AM Holy Scrollers Torah Study
9:30 AM Connie Reiter's Torah Study
9:30 AM Saturday Morning Minyan followed by
Light Brunch and Discussion

Monday, June 17

4:00 PM Dance Fitness

Friday, June 21

7:45 PM Zimrat Shabbat/Installation Service

Saturday, June 22

8:15 AM Holy Scrollers Torah Study
9:00 AM Simchat Shabbat
9:30 AM Saturday Morning Minyan followed by
Light Brunch and Discussion

Monday, June 24

4:00 PM Dance Fitness

Friday, June 28

5:00 PM Pre-Oneg
6:00 PM Erev Shabbat Service

Saturday, June 29

8:15 AM Holy Scrollers Torah Study
9:30 AM Saturday Morning Minyan followed by
Light Brunch and Discussion

Donations to Temple Funds - Thank You To Our Generous Donors!

Donations made through April 2, 2019. Please look for later contributions in the July/August issue. To make a donation, please contact the Temple office at 908-232-6770 x 120.

EDUCATION

Solomon J. Buchsbaum Fund

Phyllis Buchsbaum
In honor of the birth of Josephine Ryan Epstein
granddaughter of Roni & Marc Epstein
In honor of Herbert Herman's special birthday
In honor of Terry Kroloff's Bat Mitzvah
In memory of Melvin Cohen

Early Childhood Education Fund

Rina & Gary Meltzer
In memory of Meryl Poller, sister of Marcie Babyatsky
Tom Lynch
Kathy & Rich Eisenberg & Family
In memory of Fred Shafman, husband of Adele
Shafman, father of Lauren Roth and Nicole Frankel
Michael Levin
In memory of Jonathan Epstein, brother of Leslie
Glickstein

Harold N. Gast Memorial Fund

Pauline & Robert Williamson
In memory of Arnold Mirsky, father of Dr. Ken Mirsky

Kabakow Fund

Susan and Dennis Dickstein
In honor of the birth of Josephine Ryan Epstein,
granddaughter of Roni & Marc Epstein

Charles A. Kroloff Fund for Jewish Learning

Beth & Warren Tischler
In memory of Fred Shafman, husband of Adele,
Shafman father of Lauren Roth and Nicole Frankel
In memory of Thomas Forgash, husband of Bonnie
Forgash
Tanya & Don Whellan
Elaine Weill
In memory of Ruth Smith, wife of William Smith
Marcia & Robert Kendler
In memory of Michael Gartenlaub
Barbara & Jerry Crown
In honor of Rabbi Kroloff's nomination to the
Westfield Hall of Fame
Anita Freedman
Margo and Doug Diamond
In memory of Fred Shafman
Lois Temory
In memory of Gale Newman
Judy Sandman
In memory of Irving Novick
Bonnie Forgash
Thank you for your participation and love in
preparing Tom's service
Beth and Warren Tischler
In memory of Tom Forgash
In memory of Fred Shafman
Harvey and Barbara Krohn
In memory of Tom Forgash
In appreciation of Rabbi Kroloff's talk to the Summit
Old Guard
Marcia and Robert Kendler
In memory of Michael Gartenlaub
Harriet and Harvey Davidson
In honor of the B'nai Mitzvah of Dr. Frank and Sharon
Spirn's grandchildren, Emily and Philip Spirn
Beverly and Saul Dittel
In memory of Fred Shafman
In memory of David Goldstein

Lifeline Learning Fund

Irene Katz & Jeff Atlas
In memory of Thomas Forgash, husband of Bonnie
Forgash
Janet & John Levy
In honor of the birth of Josephine Ryan Epstein,
granddaughter of Roni & Marc Epstein

Religious School Fund

Maddy & Steven Riback
In honor of Brady Lenner's Bat Mitzvah
Dana & Paul Richter
In appreciation of Temple Emanu-El's Religious School
In appreciation of all the support
Jenn & Scott White
In memory of Barbara Altersohn, mother of Andrew
Altersohn
Carole & Paul Thau
In memory of Ruth Smith, wife of William Smith
Sue Gold & Larry Farber
In honor of Jodie & Corey's son Lucas' Bar Mitzvah

Schoenbach Family Fund

Ethel & Ben Siegal
Karen & Keith Davis
In honor of the marriage of Elizabeth Schoenbach to
Barndon Baron

Scholarship Fund for Educationally Challenged Children

Jill & Michael Kaufman
Susan & Dennis Dickstein
In memory of Dr. Jonathan Epstein, brother of Leslie
Glickstein

The Holly E. Wetscher Ma'ayan Education Fund

Marilyn Heller
In memory of Thomas Forgash, husband of Bonnie
Forgash
Rosalie & Arnie Saltzman
Roz & Dave Dorlen
In memory of Fred Shafman, husband of Adele
Shafman, father of Lauren Roth and Nicole Frankel
In memory of Mark, husband of Rachel Lipshutz
In honor of the birth of Josephine Ryan Epstein,
granddaughter of Roni & Marc Epstein
Get Well Wishes for Doris Schneider
In memory of Jeanne, sister of Gerri Gomperts
In memory of Josh Jacobs' Father

Dr. Burton Cohen Memorial Scholarship Fund

Sherry & Mel Kevoe
In honor of the birth of Josephine Ryan Epstein
granddaughter of Roni & Marc Epstein

GENERAL TEMPLE EMANU-EL FUNDS

Endowment Fund

Gail & Rick Friedman
In honor of the birth of Josephine Ryan Epstein
granddaughter of Roni & Marc Epstein
In honor of the birth of Maralyn Lieberman & Ed
Lerner's granddaughter, Nina Sarge Liebowitz

Joyce Tischler Oneg Shabbat and Flower Fund

Marci & Michael Schoenbach
In honor of their daughter Elizabeth & Brandon
Baron Aufruf
Barbara & Jay Guskind
In honor of their granddaughter Parker Remy's baby
naming

Temple Fund

Judith & Jay Segall
Ann & Sid Cramer
Paula & Mark Fine
Judy & Stuart Mencher
Ann & Richard Haar
Larry, Carolyn, Hailey, Aria and Lilah Bloomstein
In memory of Thomas Forgash, husband of Bonnie
Forgash
Anne & Brad Gillman
Staci & Maury Shapiro
Fay & Stanley Fink
Jonna & Scott Berman

Temple Fund Continued

The Jackman Family
Betsy & Alan Haveson
Marcia Bright
Judith & Alan Wishengrad
Libby Lulinski & Family
In memory of Fred Shafman, husband of Adele
Shafman, father of Lauren Roth and Nicole Frankel
Leslie & Eric Sproon
In memory of Jeanne, sister of Gerri Gompert

DISCRETIONARY FUNDS

Rabbi Sagal's Discretionary Fund

Casey Isser
Thank you for helping prepare me for my Bar Mitzvah
Dina and Dan Leyden
Thank you for helping us through a very difficult time
Marion Lavy
In appreciation for Temple Emanu-El
Paul Rosenberg
In Memory of Paul Shafman
Katy and Bryan Engel
In appreciation of your help during our difficult time
Dana and Paul Richter
In appreciation for all the love and support we have
received from the Temple
Laurie and Barry Meister
Wishing a speedy recovery to the Kurtter family
In Memory of Evelyn Katcher
Renee and David Golush
In memory of Gerald Cantor
In memory of Tom Forgash
In memory of Fred Shafman
In memory of Barbara Birenbach
In honor of the birth of Roni and Marc Epstein's
granddaughter
In honor of the Bat Mitzvah of Linda & Lewis
Zemsky's granddaughter, Emily Constable
Joanne Bartosik
Thank you for movingly presiding over my mother's
funeral
Marci and Michael Schoenbach
Thank you for officiating at Brandon and Elizabeth's
wedding
Fran and Dan Gold
In memory of Tom Forgash
Laurie and Barry Meister
For Rabbi Sagal's wisdom
Naomi Gelfand
In memory of Ruth Lerner Smith
Dyan and Robert Lerner
Thank you for a beautiful baby naming
Roslyn and Sydney Helfen
Thank you for sending yahrtzeit notices
The Czarnecki Family
In memory of Peter Sharrow
Roslyn and Sydney Helfen

Rabbi Prosnit's Discretionary Fund

Dana & Paul Richter
In appreciation of Rabbi Prosnit
In appreciation of all the support
Fran & Dan Gold
In memory of Fred Shafman, husband of Adele
Shafman, father of Lauren Roth and Nicole Frankel
Barbara Kahn, Richard Greene & Arlene Thompson
In memory of Edith Greene
Mildred Pollock
In memory of Herb Ehrich
Nikki & Ari Maizel
In appreciation

Rabbi Prosnit's Discretionary Fund Continued

Barbara & Jay Guskind
In honor of Parker Remy's baby naming
Sharon & Franklin Spirn
In honor of Emily & Philip Spirn's B'nai Mitzvah

Cantor Novick's Discretionary Fund

Naomi Gelfand
In memory of Thomas Forgash, husband of Bonnie
Forgash
Nan & David Honig
In memory of Barbara Birenbach, mother of Nan Honig
Marci & Michael Schoenbach
In honor of Elizabeth Schoenbach & Brandon
Baron's wedding
Phyllis & Dennis O'Connell
In memory of Fred Shafman, husband of Adele,
Shafman, father of Lauren Roth and Nicole Frankel
The Richman Family
In appreciation of Georgia Richman's Bat Mitzvah
Dana & Paul Richter
In appreciation of Cantor Novick
In appreciation of all the support
Sigmund Family
In honor of Gabrielle Sigmund's Bat Mitzvah
Susan & Dennis Dickstein
In memory of Cantor Novick's uncle, Irving Novick
Elizabeth & Steven Isser
In honor of Casey Isser's Bar Mitzvah
Steve Goldberg
In memory of his mother
Harriet & Harvey Davidson
In memory of Irving Novick, uncle of Cantor Martha
Novick
In honor of the birth of Isaac Abel Fuhrman,
grandson of Susan & Bob Fuhrman
Kathi & Ken Rosenblum
In honor of the marriage of Marci & Michael
Schoenbach's daughter, Elizabeth to Brandon Baron
Hillary & John Geoghan
In honor of the Bat Mitzvah of Lola Geoghan
Bonnie Forgash
In memory of Thomas Forgash
Marcia Kendler
In memory of Nathan Middleberg
Shelley & Saul Leighton
In honor of Isaac Abel, grandson of Drs. Susan &
Bob Furman
Sharon & Daniel Roitman
In honor of Ethan Roitmans' Bar Mitzvah
Katy & Brian Engel
In honor of their daughter Casey Engel's Bat Mitzvah

Cantor Rubel's Discretionary Fund

Dana & Paul Richter
In appreciation of Cantor Rubel
In appreciation of all the support
Jane & Michael Laitman
In honor of Sam Laitman's Bar Mitzvah
Amy & Jared Ash
In honor of Avi Ash's Bar Mitzvah
Elizabeth & Steven Isser
In honor of Casey Isser's Bar Mitzvah
Hillary & John Geoghan
In honor of the Bat Mitzvah of Lola Geoghan
Sharon & Franklin Spirn
In appreciation of Cantor Rubel

ISRAEL PROGRAMS

Herbert Brody Memorial Fund

Judith & Michael Marcus
In memory of Fred Shafman, husband of Adele,
Shafman, father of Lauren Roth and Nicole Frankel

SOCIAL ACTION

The Adam Bengal Housing the Homeless Fund

Ruth Lerner Smith z"l
In memory of Fred Shafman, husband of Adele
Shafman, father of Lauren Roth and Nicole Frankel
In honor of the birth of Amy & Paul Mesches grandson
Dr. Franklin & Sharon Spirn
In honor of the Bar Mitzvah of Philip Spirn, grandson
of Dr. Franklin & Sharon Spirn

Caring Community

Isabel & Steven Berg
In honor of Jake Siegel's Bar Mitzvah, grandson of
Laurie & Barry Meister
Susan & Dennis Dickstein
In memory of Dr. Karen Schupak, sister of Dena Leyden
In memory of Sybil Schupak, mother of Dena Leyden
Bettye & Steve Barcan
In memory of Tom Forgash, husband of Bonnie Forgash
In memory of David Goldstein, husband of Anne Glasser
In honor of the birth of Ezra David Albertson,
grandson of Ellen & Mark Albertson
In memory of Sanford Lampf, uncle of Naomi Gelfand
Janet and Bob Kurtter
Cindy & Stan Gersch
Janet & Marc Epstein
In honor of the birth of Josephine Ryan Epstein,
granddaughter of Roni & Marc Epstein

Harris & Sally Gilbert Fund

Betty Kaplan
In memory of Gloria Bierstein, mother of Donna Burkat
In memory of Fred Shafman, husband of Adele
Shafman, father of Lauren Roth and Nicole Frankel

Mandy Reichman Fund

Joyce & Jack Elbaum
In honor of Brooke Horowitz's Bat Mitzvah
Carol Cohen
In memory of Thomas Forgash, husband of Bonnie
Forgash
Marci & Michael Schoenbach
In memory of Fred Shafman, husband of Adele
Shafman, father of Lauren Roth and Nicole Frankel
Carol Cohen
Alayne, Alayne, Ally & Lisa Morgenthal
In honor of the birth of Josephine Ryan Epstein,
granddaughter of Roni & Marc Epstein
Nancy Scolnick & Veta Stone
In memory of Ken Semel
Diane & Ron Fishman
In honor of the Bat Mitzvah of Emily Spirn,
granddaughter of Dr. Franklin & Sharon Spirn
Cathy & Alan Weiss
In honor of Nicole Friedman's Bat Mitzvah
Danielle Friedman
In honor of Nicole Amanda Friedman's Bat Mitzvah

The Mandy Reichman Feeding Program has been generously supported during these months by:

Sandra & Jack Cohen

Nanci Pompan Fund for Women's Empowerment

Andi & Howard Wiener
In honor of the birth of Maralyn Lieberman & Ed
Lerner's granddaughter, Nina Sarge Liebowitz
Jacie & Arnie Civins
In memory of Thomas Forgash, husband of Bonnie
Forgash
In memory of Fred Shafman, husband of Adele
Shafman, father of Lauren Roth and Nicole Frankel
In memory of Maurice Van Besien, father of Stephen
Van Besien
Marilyn & Ed Lieberman
In honor of the birth of Josephine Ryan Epstein,
granddaughter of Roni & Marc Epstein
Gail & Joel Yudkovitz
In memory of Estelle Liebowitz, grandmother of Holly
& Andrew Gerstenfeld

Fritz and Edith Lehr Library Fund

Roz & Howie Jacobs
Susan & Seymour Koslowsky
In memory of Thomas Forgash, husband of Bonnie
Forgash
The Baskin Family
Marian Lipton & Steven Levine
Sara Jo & Joel Rubin
Nancy Loewenberg & Richard Marten
Budnick Family
Chace Ruttenberg & Freedman
Susan & Robert Fine
Fran & Dennis Slutsky
Carolyn Greenberg
Murray Staub
Valerie, Richard, David & Alexander Broad
Joan & Bob Baratz
In memory of Herbert Ehrich, father of Bev Ehrich,
Rachel Ehrich & Marc Ehrich
The Ehrich Family
In memory of their father, Herbert Ehrich

MUSIC

Laura Holland Music Shabbat Fund

Sue Shusman
Dr's Richard & Katherine Eisenberg
In memory of Thomas Forgash, husband of Bonnie
Forgash

The Rose and Fred Music Fund

Barbara & Jerry Crown
In memory of Thomas Forgash, husband of Bonnie
Forgash

Shabbat Hallelu/Simchat Shabbat Fund in Memory of David Kopelman

Jen & Eric Wallis
In memory of Fred Shafman, husband of Adele
Shafman, father of Lauren Roth and Nicole Frankel

YOUTH PROGRAMS

Jyl Skolnick Scholarship Fund

Brenda & Ira Skolnick
In memory of Thomas Forgash, husband of Bonnie
Forgash
Amy & Paul Mesches
In honor of the birth of Maralyn Lieberman & Ed
Lerner's granddaughter, Nina Sarge Liebowitz
Melissa Goldman
In memory of Steve Levine, father of Robyn Levine
Marilyn Heller
In honor of the birth of Josephine Ryan Epstein
granddaughter of Roni & Marc Epstein's
Carol & Gene Rosner
In honor of Stella's Bar Mitzvah, daughter of Mr. &
Mrs. Zemachson
In honor of the birth of Josephine Ryan Epstein,
granddaughter of Roni & Marc Epstein
Carole & Peter Carlin
In honor of the Audrey's Bat Mitzvah, daughter of
Lisa Schwartz

The Jeff and Eleanor Peris Camp Scholarship Fund

The Kagans
In memory of Dr. Jonathan Epstein, brother of Leslie
Glickstein
Eleanor & Jeff Peris
In memory of Thomas Forgash, husband of Bonnie
Forgash
In memory of Fred Shafman, husband of Adele
Shafman, father of Lauren Roth and Nicole Frankel
In memory of Sylvia Peris

Accountant - CPA

Comprehensive Ongoing Services
Gary L. Russikoff, CPA
(973) 564-8080, Springfield
gary@russikoffllc.com
www.russikoffllc.com

Audiologist

Hearing Aid Dispensing
Meredith Rothenberg, Au.D.
The Hearing Center
(732) 574-3550, Clark
drmrothenberg@thcaudiology.com
www.thcaudiology.com

Certified Financial Planner™

Organize and simplify your financial life
Michael Laitman, CFP®
908-789-4331, Westfield
Michael_Laitman@ML.com
FA.ML.com/Michael_Laitman

Dentist

Family & Cosmetic Surgery
Westfield Dental Associates, P.A.
Jack C. Elbaum, D.D.S.
Chantal Scott Alpizar, D.M.D.
(908) 232-4400, Westfield
frontdesk@westfielddentalassociates.com
www.westfielddentalassociates.com

Geriatric Care Management

Aging Life Care Professional®
Elyse Weber-Sacks, LSW, CMC
(973) 984-3707
Westfield, Morris Plains, Northern NJ
ewebersacks@crcaremgmnt.com
www.ConnieRosenbergCareManagement.com

Nonprofit Arts Organization

Music Education
New Jersey Workshop for the Arts
(908) 789-9696, Westfield
njwa2@aol.com
www.njworkshopforthearts.com

Orthodontists

Diplomate, American Board of Orthodontics
Gersch Orthodontics - (908) 233-8668
Cranford Orthodontics - (908) 272-5595
Westfield, Cranford & Linden
DrG@GerschOrtho.com
www.GerschOrtho.com & www.CranfordOrtho.com

Certified, American Board of Orthodontics

Dr. Thomas M. Burns, D.M.D., P.A.
(908) 789-8858, Westfield
westfieldbraces@gmail.com
www.westfieldbraces.com

Broker Sales Associate ABR, ASP, CNRS

Coldwell Banker Residential Brokerage
Sherrie Natko
600 North Avenue W., Westfield NJ 07090
cell (908) 303-8133 office (908) 233-0065
Westfield, Union, Essex & Somerset Counties
sherrie.natko@cbmoves.com
www.hometeamsherrie.com

Veterinarian

Small Animals and Exotics
Dr. Robert Markowitz
(908) 276-1661, Kenilworth
Boulevardvet429@gmail.com
www.boulevardveterinaryclinic.com

We are proud to support
Temple Emanu-El of Westfield.



Michael Laitman, CFP®

Senior Vice President
Senior Financial Advisor
Portfolio Manager
908.789.4331
michael_laitman@ml.com

Merrill Lynch

530 South Avenue West
Westfield, NJ 07090
fa.ml.com/michael_laitman



Merrill Lynch Wealth Management makes available products and services offered by Merrill Lynch, Pierce, Fenner & Smith Incorporated, a registered broker-dealer and Member SIPC, and other subsidiaries of Bank of America Corporation.

Investment products: **Are Not FDIC Insured** **Are Not Bank Guaranteed** **May Lose Value**

The Bull Symbol and Merrill Lynch are trademarks of Bank of America Corporation.

Certified Financial Planner Board of Standards Inc. owns the certification marks CFP® and CERTIFIED FINANCIAL PLANNER™ in the U.S.

© 2018 Bank of America Corporation. All rights reserved.

AR4M9LKC | AD-09-18-0030 | 470944PM-0718 | 09/2018

Yesterday.



Herbert Ross
Founder

Today.



Karen Ross Kerstein
Manager

Tomorrow.



Our future is coming

At Menorah Chapels, we've been serving the Jewish community for over forty years... and we will continue to serve with honesty, integrity and dignity for many years to come. We are the only strictly Jewish funeral home in Union County that maintains its own building and are not affiliated with any other funeral home.

We were here for you yesterday... we are here for you today, and we will be here for you tomorrow.



Menorah Chapels at Millburn

2950 Vauxhall Road, Union, NJ 07088 908-964-1500

Karen Ross Kerstein, Manager, NJ Lic. No. JP03663

Rudolph H. Kindel, President, NJ Lic. No. JP03158

Established 1975
Independently Owned
Handicap Accessible

Worldwide Arrangements New York · Florida · California · Israel
Out of State: 1-800-437-5151

www.menorahchapelsatmillburn.com



...We Truly
Care

Not affiliated
with any other
funeral home

Westfield Hearing Aid Center

940 South Ave West
Westfield, NJ 07090

Erich H. Golden, NJ Lic#727

(908) 233-0939

www.westfieldhearingaidcenter.com

Hearing instruments help many people hear better, but cannot solve every hearing problem or restore normal hearing. Copyright © 2016 Signia GmbH. All rights reserved. Signia, Inc. is a Trademark Licensee of Siemens AG. 9116 D-7443



Accredited by the National Institute
for Jewish Hospice

49 Veronica Ave,
Suite 206

Somerset, NJ 08873

732-227-1212

SteinHospiceNJ.com

STEIN HOSPICE

at the Oscar and Ella Wilf Campus for Senior Living

PUT YOUR FAITH IN US

REDCOM

DESIGN & CONSTRUCTION LLC

REDCOMLLC.COM | (908) 233-4030

Looking for New Insurance?

As the insurer of
Temple Emanu-El we
welcome you to
contact our office for
all of your insurance
needs

Services we offer-

- Homeowners Insurance
- Condominium Insurance
- Renters Insurance
- Automobile Insurance
- Flood Insurance
- Umbrella Insurance
- Life/Health Insurance
- Business Insurance

Felsen Insurance Services, Inc.
3155 Route 10 Suite 103
Denville, NJ 07834



Visit us on the web at
www.felsen.com

Tel: 1-800-2-TEMPLE

JCC
OF CENTRAL NEW JERSEY
WILF JEWISH COMMUNITY CAMPUS
www.jccnj.org

Interested in seeing your ad here?

**Contact Jackie Master
about Advertising in the
Temple Emanu-El
bi-monthly Bulletin.**

**908-232-6770 x 133 or
jmaster@tewnj.org**

**A TRAIN
PRODUCTIONS**

Creative Event Videography

- Bar/Bat Mitzvah
- Wedding
- Photo/Video Montage
- Musical Performance
- Sports
- Large Screen Projection
- Live Event Streaming

Artistry • Creativity • Integrity

The exclusive videographer of Temple Emanu-El B'nai Mitzvah services

908-233-1784

www.etrainproductions.com



ORTHOPEDIC MEDICINE CENTER

REHABILITATION AND RECOVERY ARE AT THE CORE OF EVERYTHING WE DO.

Allan D. Tiedrich, M.D., P.A.

F.A.A.P.M. & R.

Board Certified Physical Medicine and Rehabilitation
NJ State Certified Medical Marijuana Physician

Conditions Treated

TRAUMA AND INJURY | SPORTS INJURY | CONDITIONS OF AGING

Special Services

**DISABILITY AND LEGAL ISSUES | MEDICAL MARIJUANA PHYSICIAN
DRUG ADDICTION TREATMENT**

Tel 908.769.7999 | Fax 908.769.5816

info@doctortomc.com | www.doctortomc.com

info@doctor-thc.com | www.doctor-thc.com

1304 South Avenue, Suite 4
Plainfield, NJ 07062

11 Monroe Street
Bridgewater, NJ 08807



 Temple **אמנו-אל**

 Emanu-El of Westfield

 756 East Broad Street

 Westfield, NJ 07090

Non-Profit Org.

 U.S. Postage

 PAID

 Rahway, N.J.

 Permit No. 620



www.sschwartzmusic@aol.com
 Stanley Schwartz Music 908 416-4655

custom invitations • all at a discount!



mitzvah • wedding
 envelope addressing
 personalized service
 25 years experience

908.232.5051 • karensanders@yahoo.com



Choosing the Right Realtor Makes a Difference

- ▲ Partners for success with home buyers & sellers
- ▲ Demonstrates powerful negotiation skills
- ▲ Provides expert service before, during & after the closing

Call Irene Today...It's the Best Move You'll Make!

c: 908-419-6982 ▲ e: irenekatz@aol.com

▲ www.irenekatz.com ▲

209 Central Avenue, Westfield, NJ 07090 ▲ o: 908-233-5555 x228

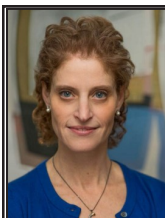

Shari Holtzman

MBA, Realtor Associate
 NJAR Circle of Excellence
 2009-2017

Coldwell Banker Residential Brokerage
 209 Central Avenue, Westfield, NJ 07090
 Office: 908-233-5555 x210 Direct: 908-868-6299
shari.holtzman@cbmoves.com
 visit: www.makeNJhome.com



Sherrie Natko

Broker Sales Associate, ABR, ASP, SRES
GLOBAL LUXURY SPECIALIST
 NJ REALTORS Circle of Excellence 2007-2017
 FIVE STAR REAL ESTATE PROFESSIONAL - NJ Monthly Magazine
 Coldwell Banker Residential Brokerage - Westfield "West" Office
 600 North Avenue West, Westfield, NJ 07090
 Office: 908-233-0065
 Cell: 908-303-8133
sherrie.natko@cbmoves.com
www.HomeTeamSherrie.com





Thomas M. Burns
 DMD, PA
 NJ Specialty Permit #3299

Pediatric & Adult Orthodontics

525 Westfield Avenue • Westfield, NJ 07090 • (908) 789-8858
www.westfieldbraces.com